

- ◆ Representative property
- Noise logger location
- Lease boundary
- Extension disturbance boundary

0 1 2  
Kilometres



# Surrounding Receptors and Noise Monitoring Locations



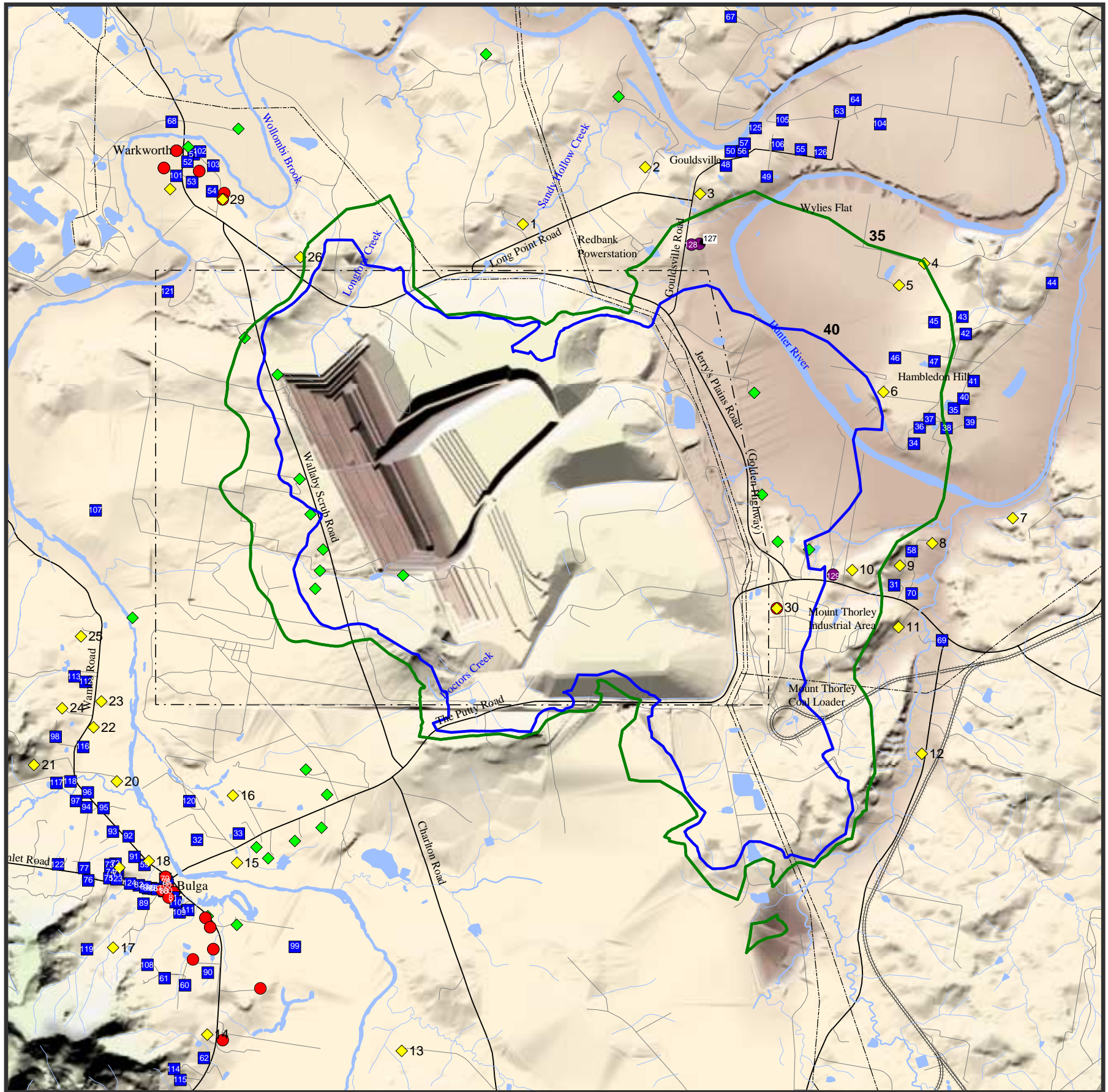

- ◆ Representative property
- 35 dB(A) contour
- 40 dB(A) contour
- - - Lease boundary
- Private residence
- ◆ Warkworth Mine, Mount Thorley Operations or Hunter Valley Operations owned residence
- Private residence within existing zone of affectation
- Commercial premises, club, church or other mine owned residence

0 1 2  
Kilometres



# All Years Daytime Leq, 15 minute Operational Noise Levels - SI Weather, dB(A)



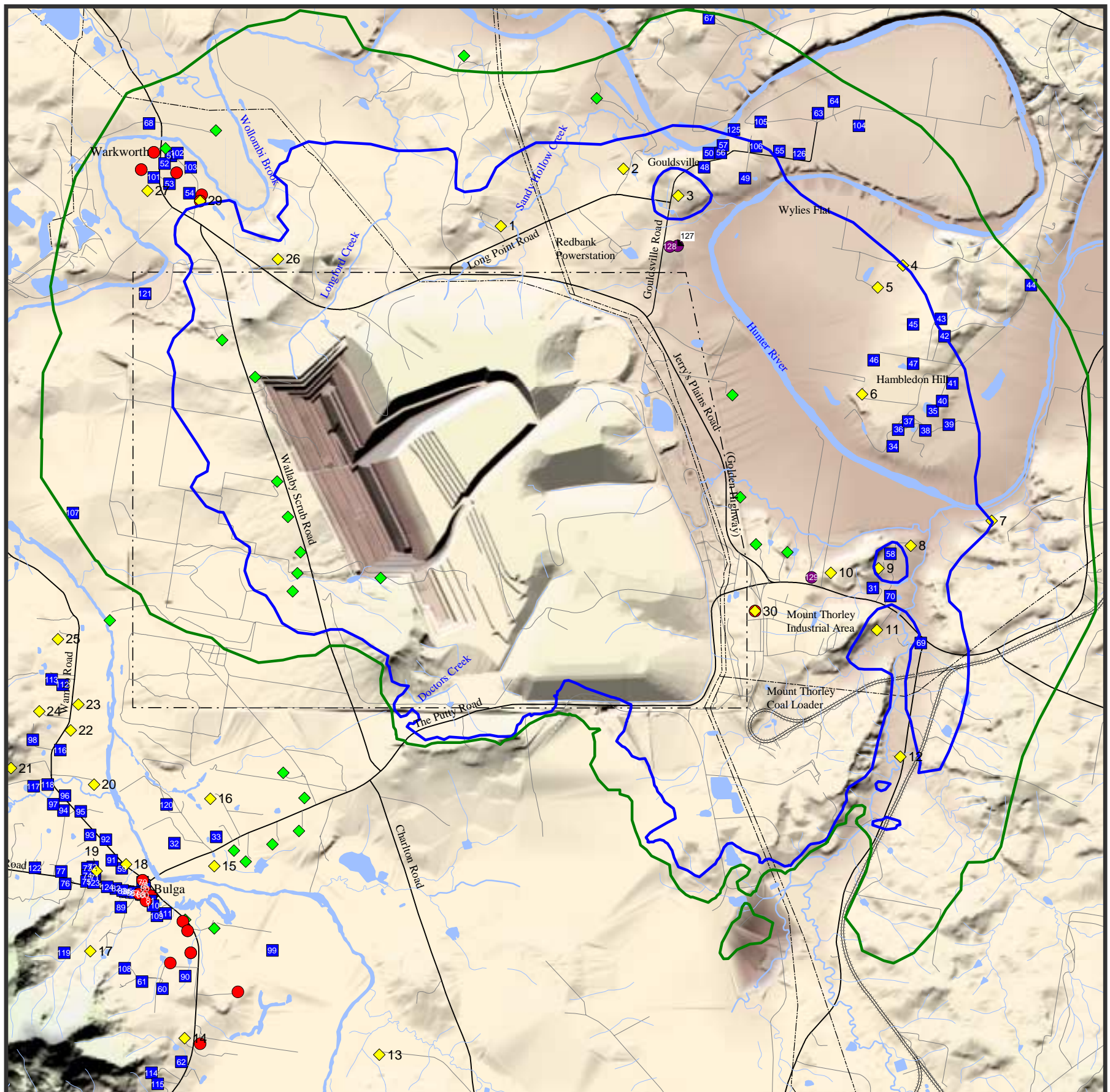

- ◆ Representative property
- 35 dB(A) contour
- 40 dB(A) contour
- - - Lease boundary
- Private residence
- ◆ Warkworth Mine, Mount Thorley Operations or Hunter Valley Operations owned residence
- Private residence within existing zone of affectation
- Commercial premises, club, church or other mine owned residence

All Years Night Time Leq, 15 minute Operational  
Noise Levels - INP Weather, dB(A)







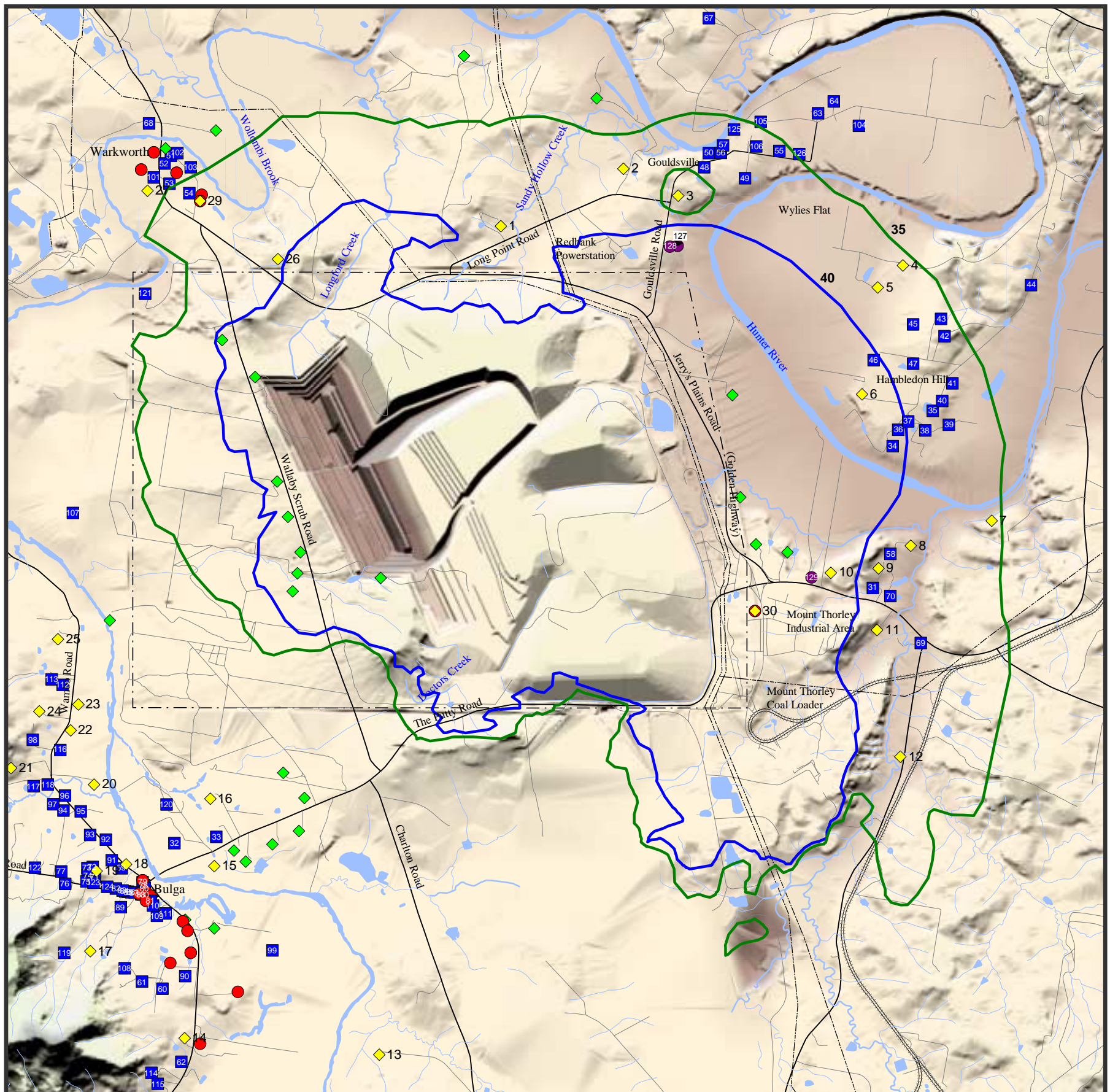

- ◆ Representative Properties
- 35 dB(A)
- 40 dB(A)
- - - Lease boundary
- Private residence
- ◆ Warkworth Mine, Mount Thorley Operations or Hunter Valley Operations owned residence
- Private residence within existing zone of affection
- Commercial clubs, churches or other mine owned residence

0 1 2  
Kilometres



All Years Mitigated Night Time Leq, 15 minute  
Operational Noise Levels - INP Weather, dB(A)









- Future spoil emplacement
- Extension disturbance boundary
- Viewer location
- Lease boundary

0 1 2  
Kilometres



# Viewer Locations





Photograph 1 - View from Bulga Village

## Viewshed of Location 1



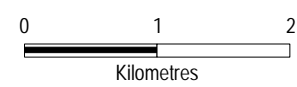
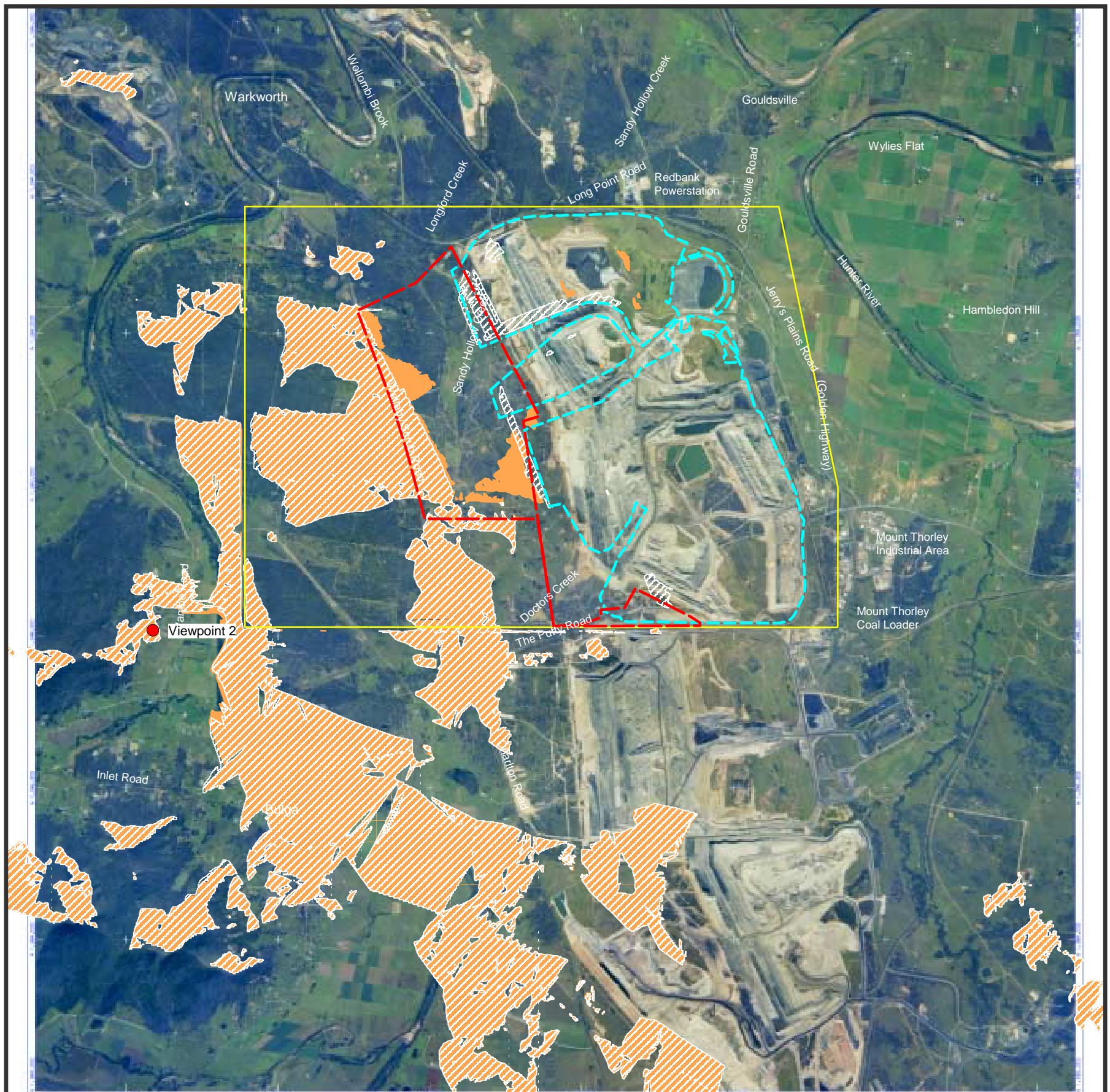

- Viewpoint
- Existing viewshed
- Year 18 viewshed
- Future spoil emplacement
- Extension disturbance boundary
- Lease boundary



Photograph 2 - View from elevated property on Wambo Road

## Viewshed of Location 2



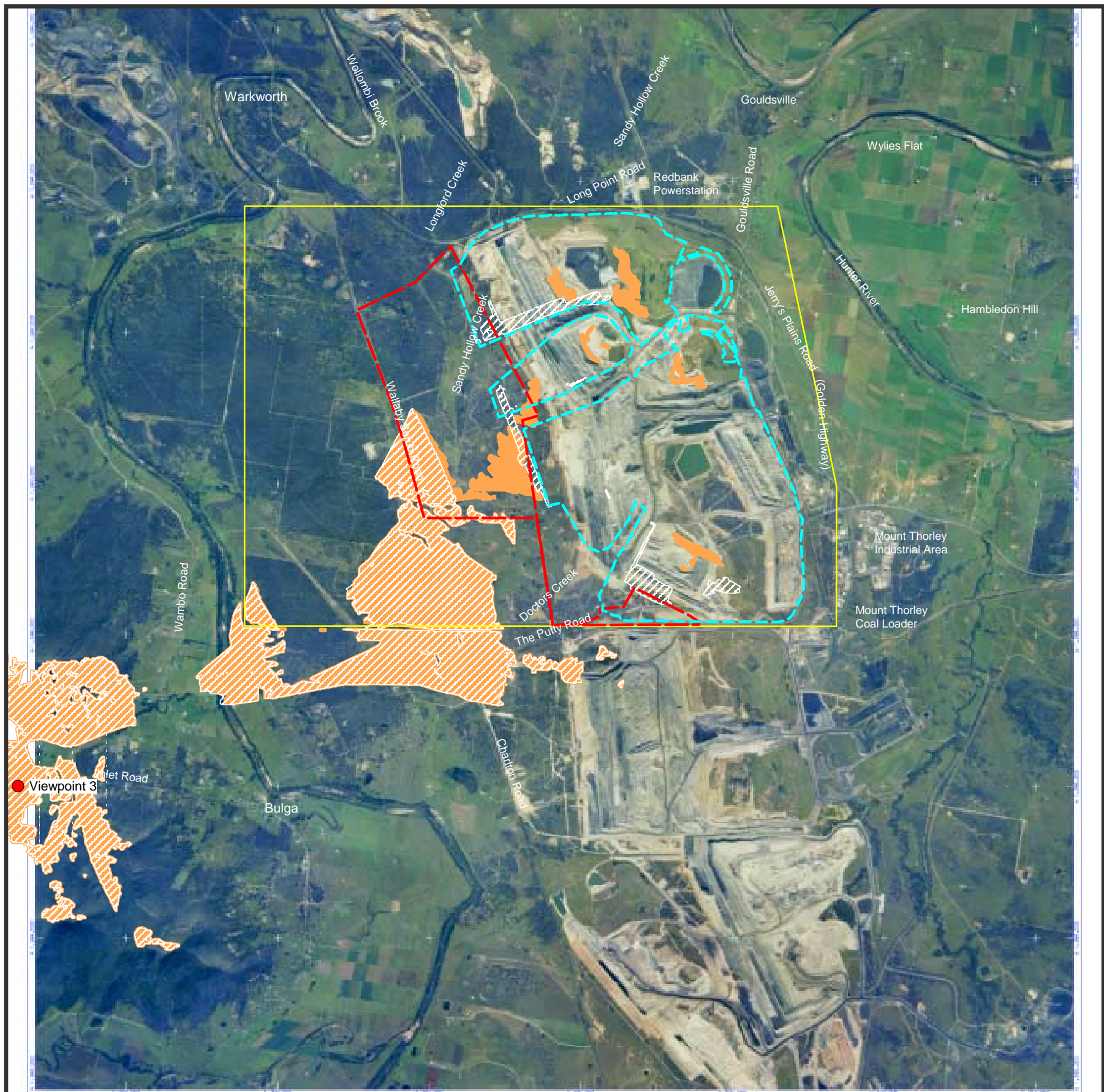

Photograph 3 - View from elevated property on Inlet Road

## Viewshed of Location 3





Existing View



Year 2



Year 5



Year 18

# Perspective Views from Viewer Location 2



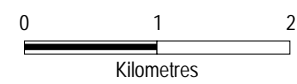

- Viewpoint
- Existing viewshed
- Year 18 viewshed
- Future spoil emplacement
- Extension disturbance boundary
- Lease boundary



Photograph 4 - View from Warkworth Hall

## Viewshed of Location 4



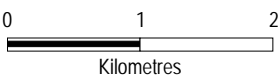
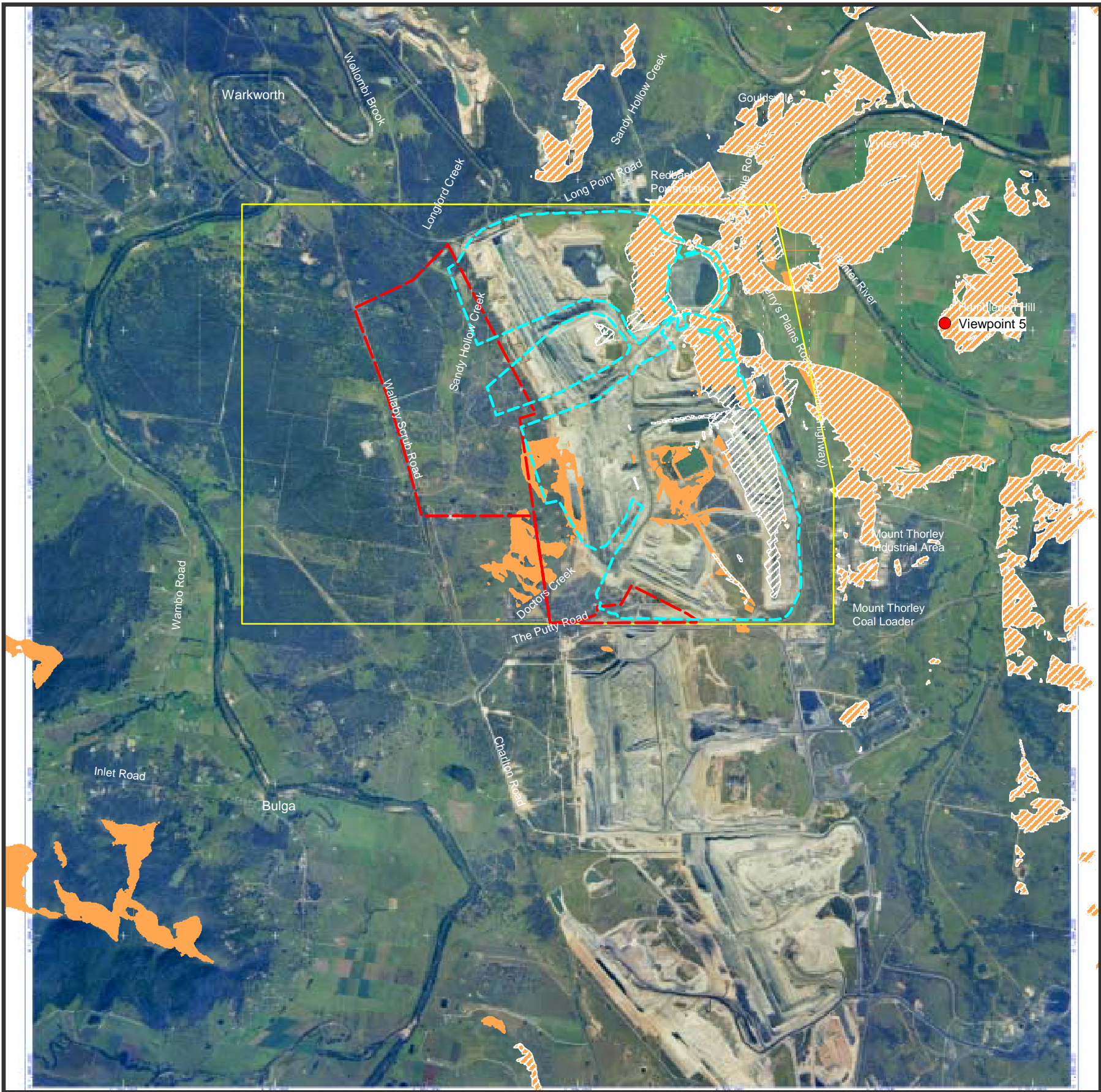

- Viewpoint
- Existing viewshed
- Year 18 viewshed
- Future spoil emplacement
- Extension disturbance boundary
- Lease boundary



Photograph 5 - View from Long Point Road

# Viewshed of Location 5





Existing View



Year 2

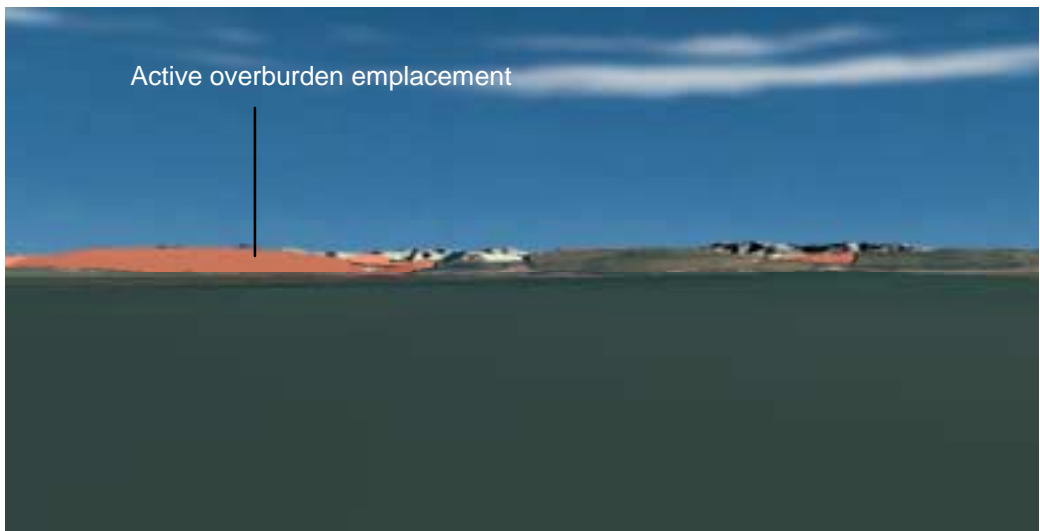

Year 5



Year 18

# Perspective Views from Viewer Location 5



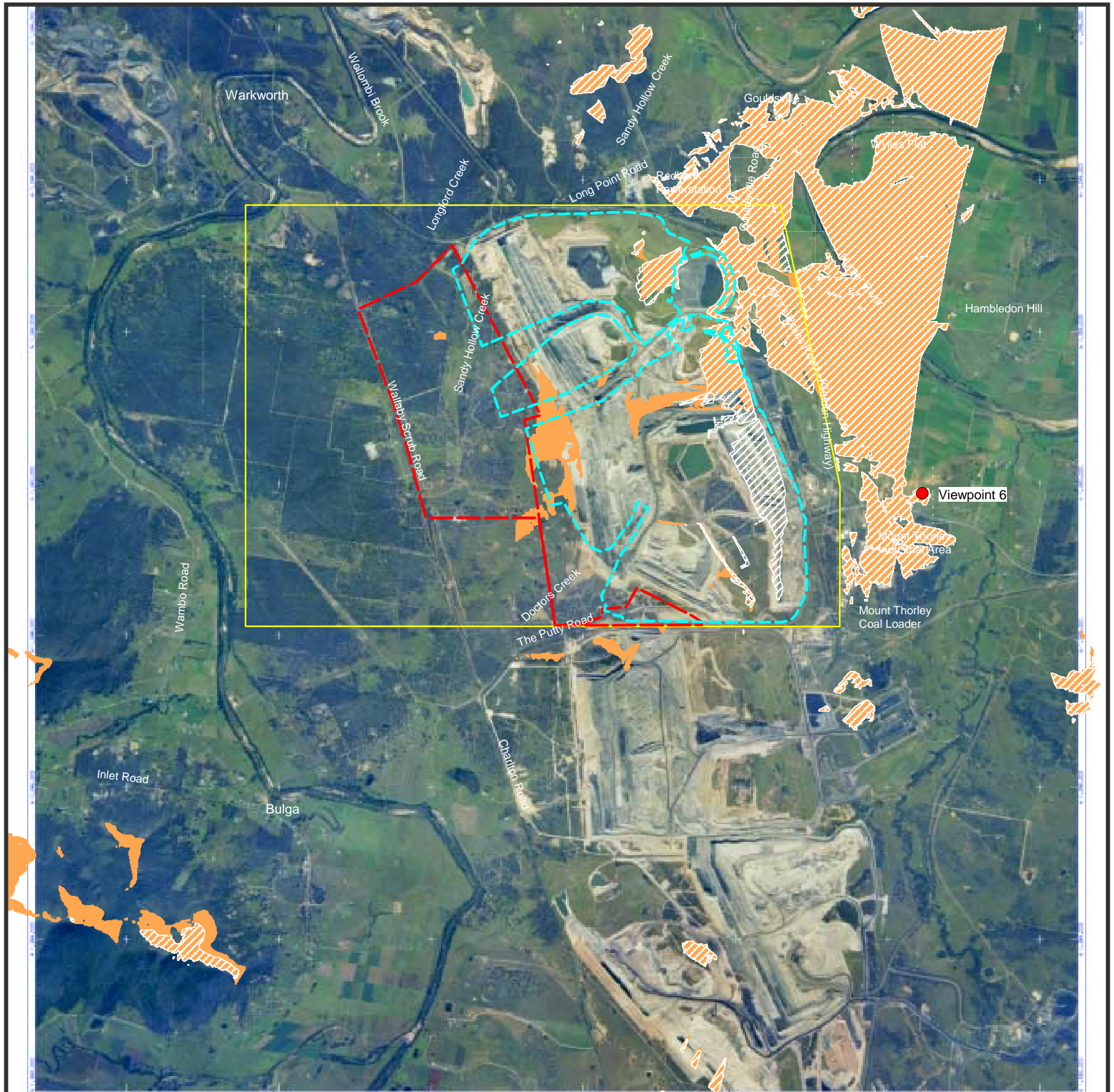

Photograph 6 - View from Mount Thorley residence

## Viewshed of Location 6



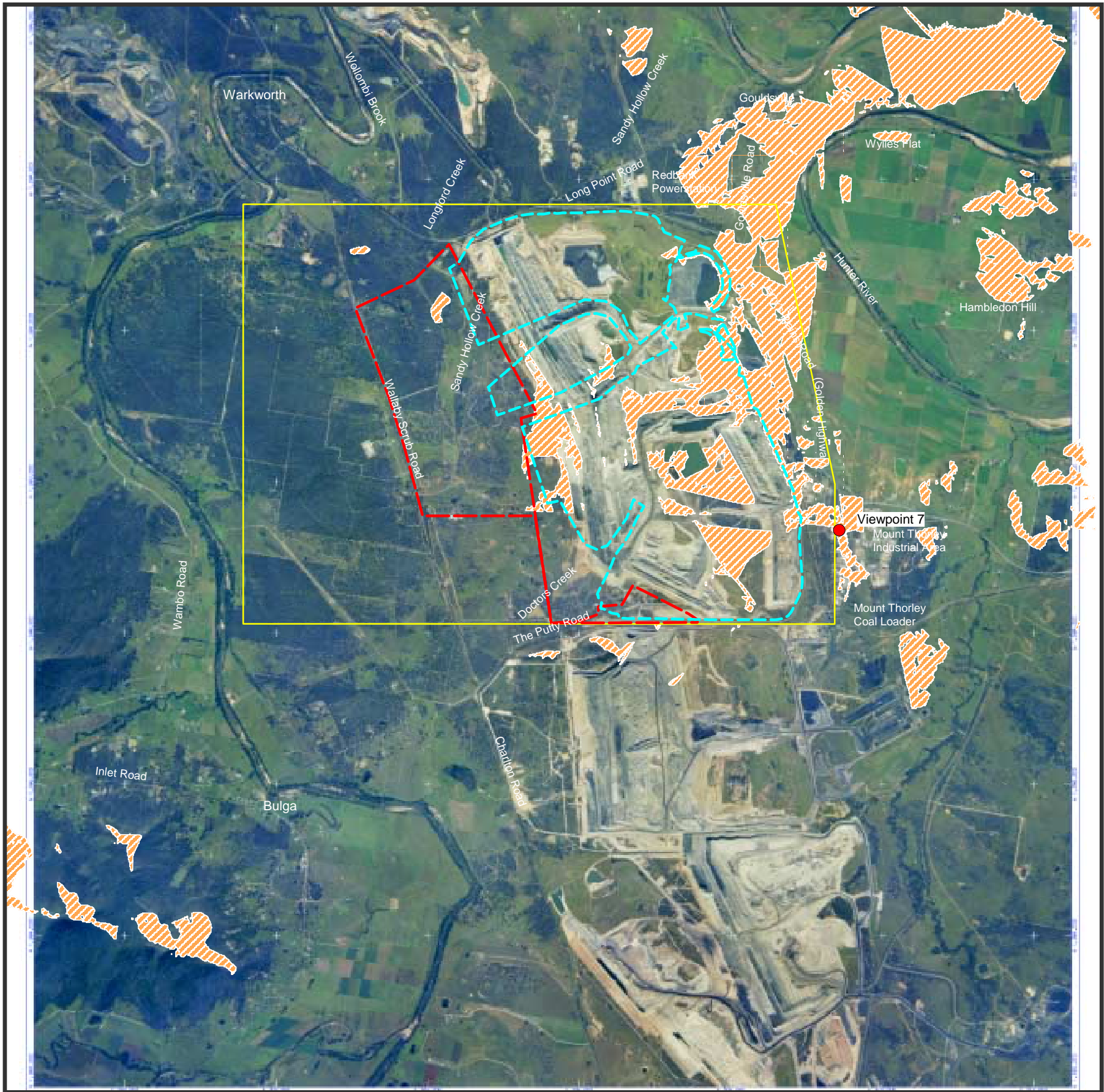

Photograph 7 - View from Mount Thorley Industrial Area

## Viewshed of Location 7





Photograph 8 - View from Jerry's Plains Road

## Viewshed of Location 8



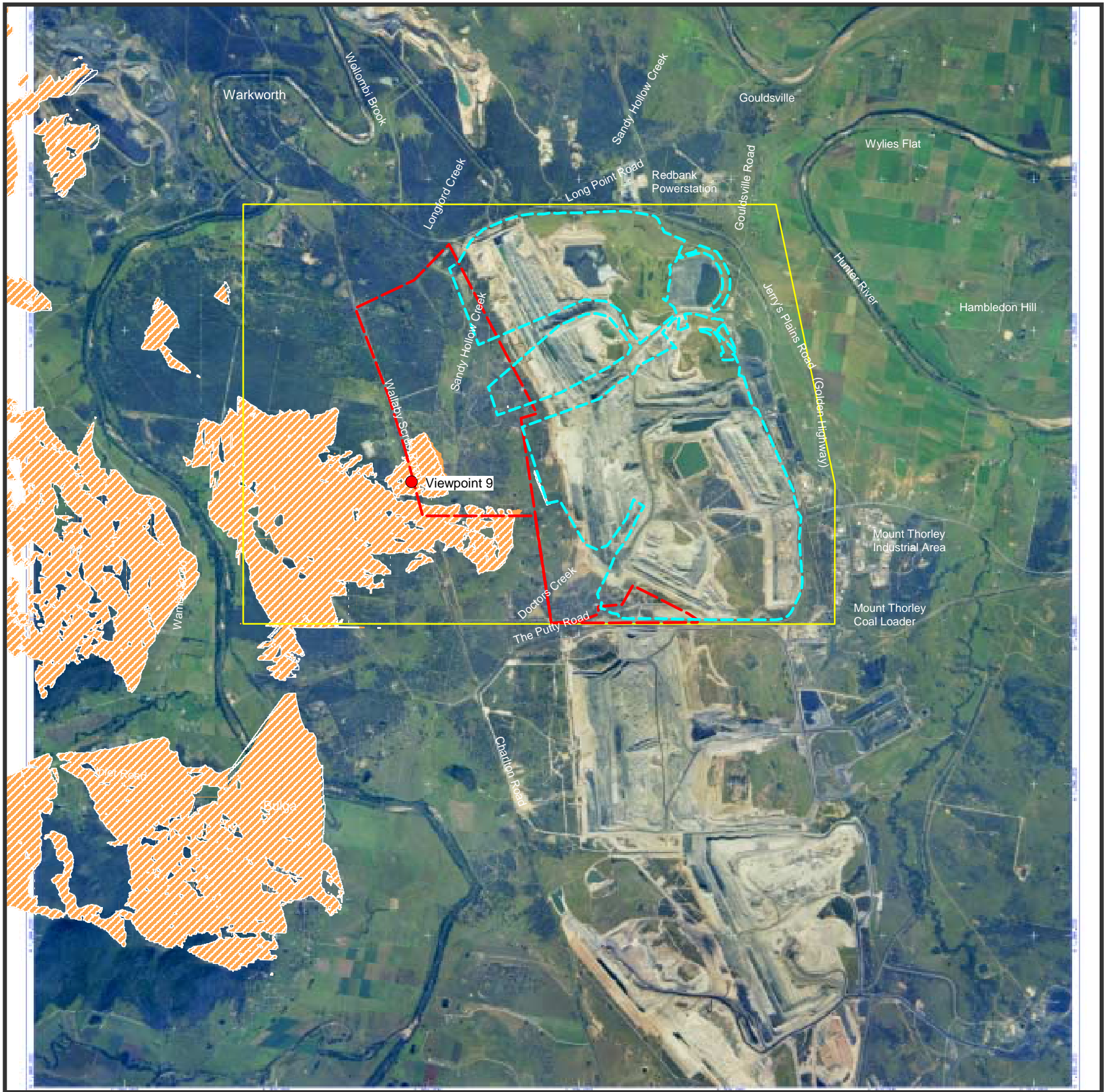

Photograph 9 - View from Wallaby Scrub Road

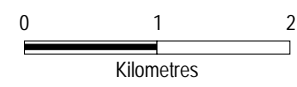

- Viewpoint
- Existing viewshed
- Year 18 viewshed
- Future spoil emplacement
- Extension disturbance boundary
- Lease boundary

## Viewshed of Location 9





Photograph 10 - View from The Putty Road

## Viewshed of Location 10



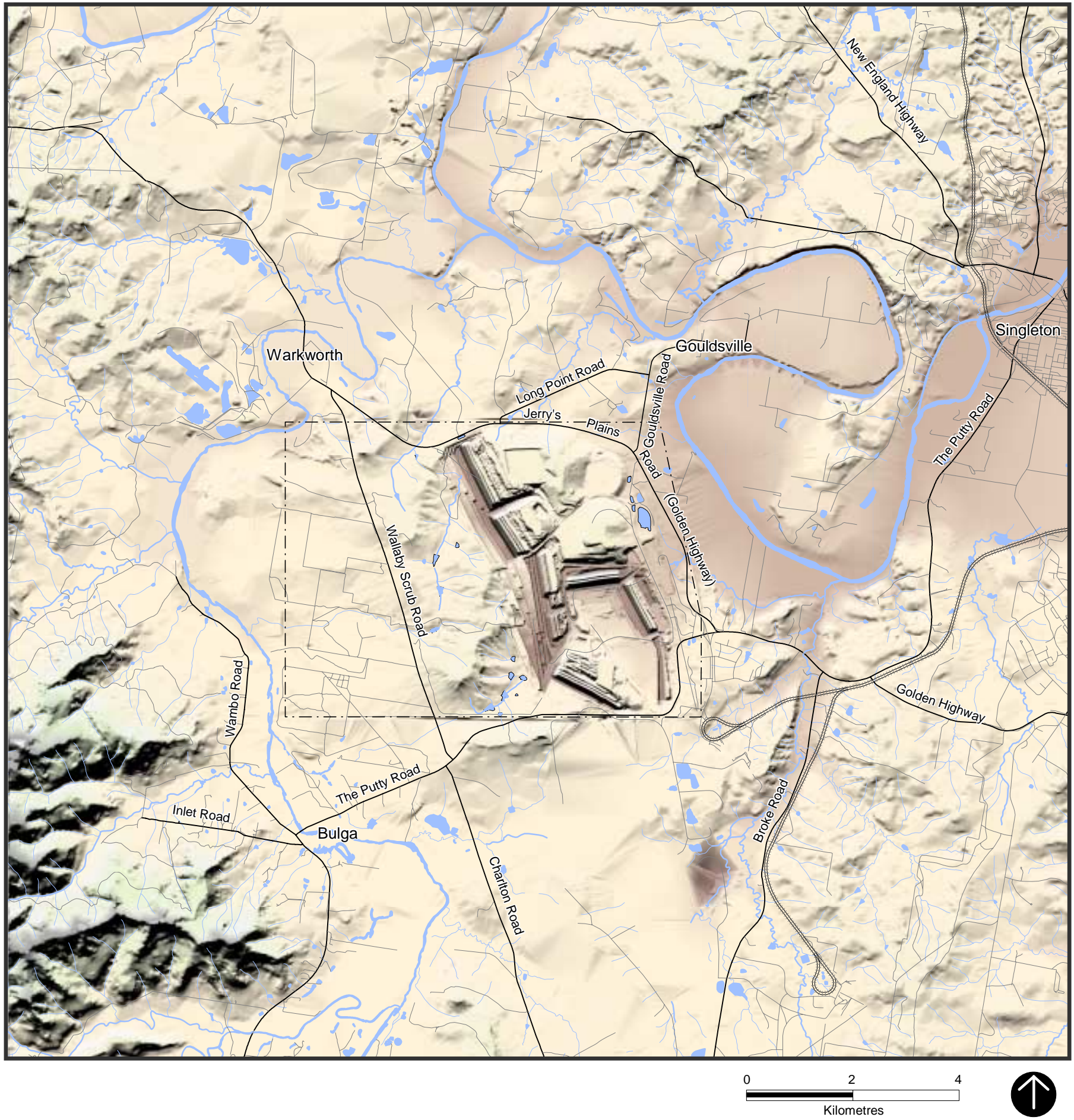

## Public Road Network



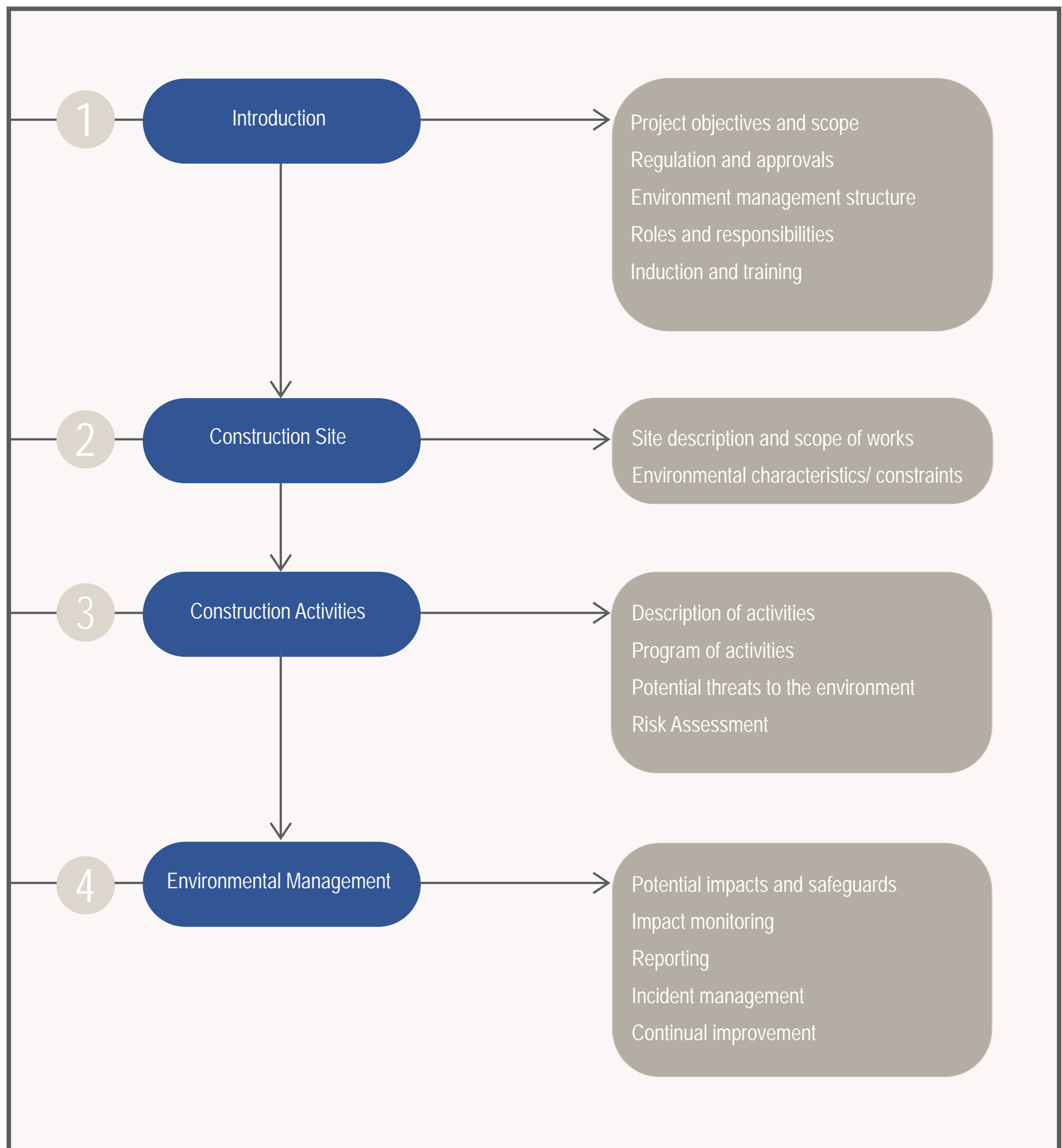

## Outline of Environmental Management Plan for the Construction Phase



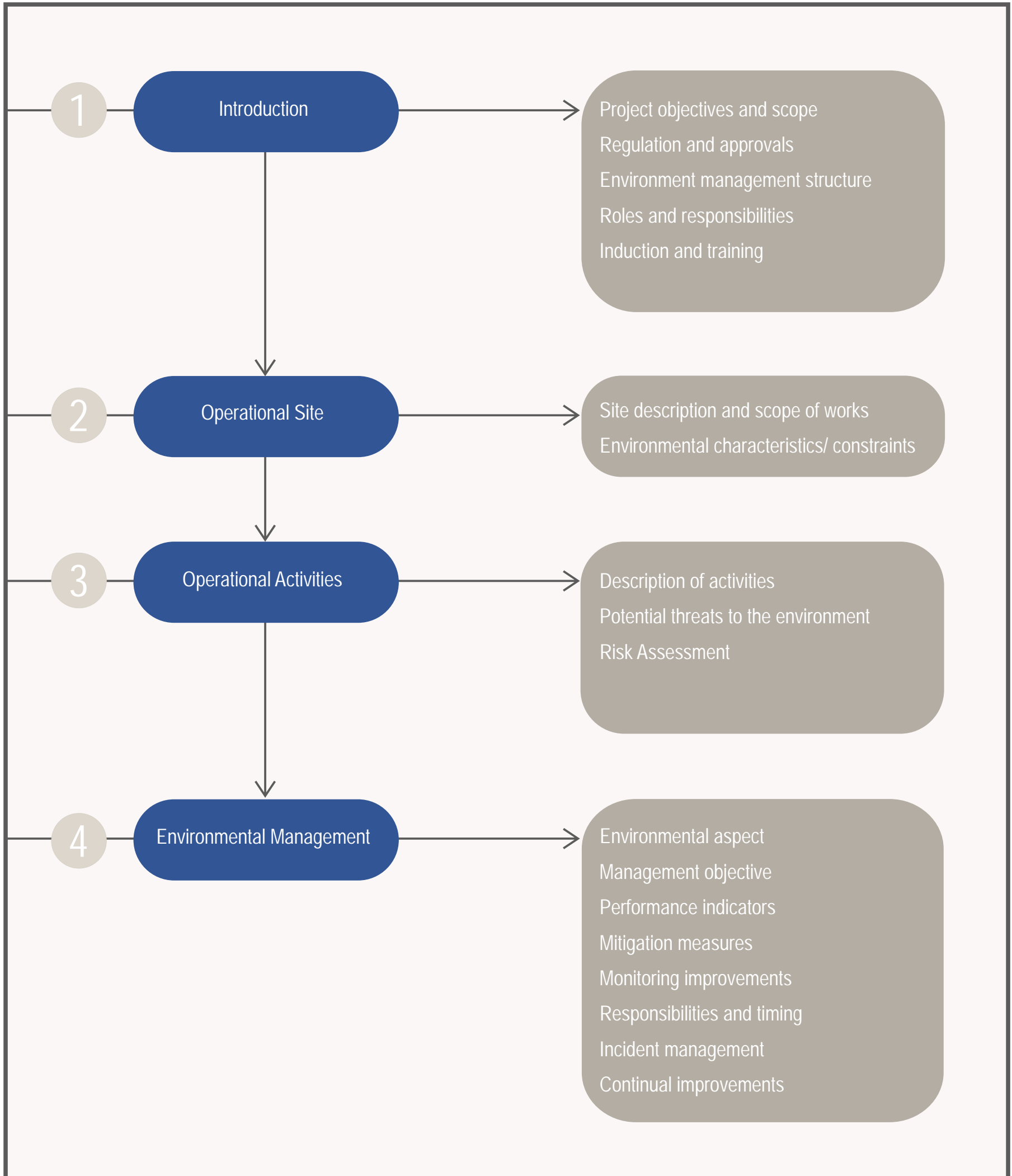

## Outline of Environmental Management Plan for the Operational Phase



Proposed Mine Plan (Alternative 2)

Project Alternative 1

Project Alternative 4

Project Alternative 5

Lease boundary

Note: Project Alternative 3 is not shown (underground mining)

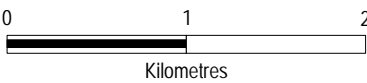

# Overview of Project Alternatives



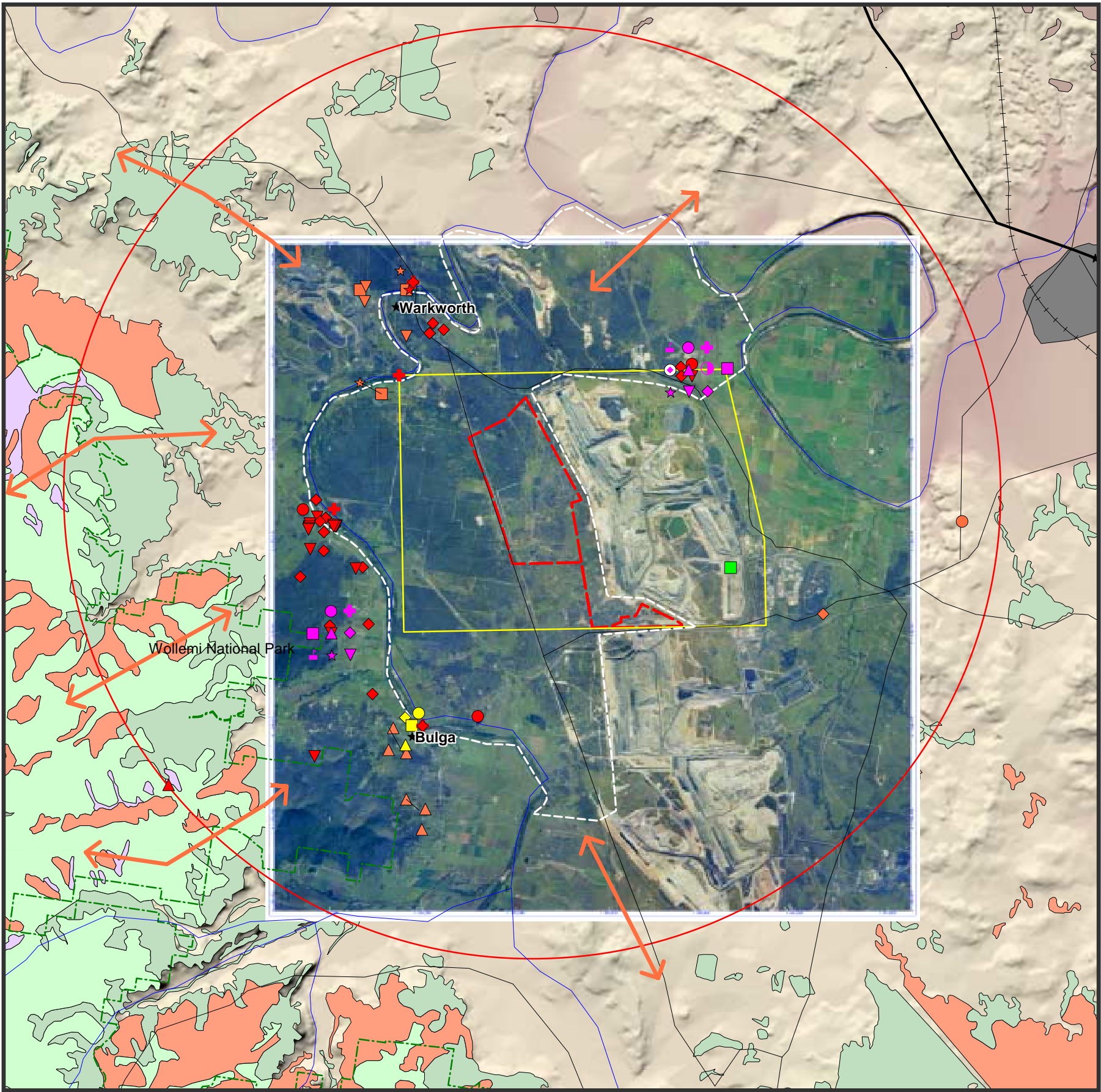

NPWS Atlas Database Records

- Bothriochloa biloba
- Calyptorhynchus lathami Glossy Black-Cockatoo
- Dasyurus maculatus Spotted-tailed Quoll
- Ephippiorhynchus asiaticus Black-necked Stork
- Grantiella picta Painted Honeyeater
- Pyrrolaemus sagittatus Speckled Warbler
- Xanthomyza phrygia Regent Honeyeater

Australian Museum Records

- Falco hypoleucos Grey Falcon
- Hirundapus caudacuta White-throated Needletail
- Petaurus norfolcensis Squirrel Glider
- Pomatostomus temporalis Grey-crowned Babbler

NPWS Eastern Bushland Database 1999

- Disturbed dry open forest
- Disturbed forest woodland
- Dry forest system
- Moist forest / Dry open forest
- Moist forest system
- Permanent water bodies
- Severely disturbed forest
- Urban system
- Woodland system

Birds Australia Database Records

- Monarcha melanopsis Black-faced Monarch
- Climacteris picumnus victoriae Brown Treecreeper
- Pomatostomus temporalis temporalis Grey-crowned Babbler
- Rhipidura rufifrons Rufous Fantail
- Pyrrolaemus sagittatus Speckled Warbler
- Haliaeetus leucogaster White-bellied Sea-Eagle
- Hirunapus caudacutus White-throated Needletail

- Locality
- Study area
- Subject site
- Potential regional corridor routes
- Lease boundary
- National Parks Estate

Hunter Bird Observers Club

- Calyptorhynchus lathami Glossy Black-cockatoo
- Climacteris picumnus victoriae Brown Treecreeper
- Grantiella picta Painted Honeyeater
- Hirundapus caudacutus White-throated Needletail
- Melanodryas cucullata cucullata Hooded Robin
- Pomatostomus temporalis temporalis Grey-crowned Babbler
- Pyrrolaemus sagittatus Speckled Warbler
- Rhipidura rufifrons Rufous Fantail
- Stagonopleura guttata Diamond Firetail
- Xanthomyza phrygia Regent Honeyeater

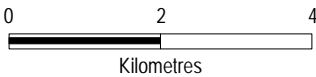

# The Locality



# The Proposal





- ◆ Owl call playback
- Vegetation quadrat
- Bat detection transect and stagwatching
- Ground Elliot traps and hair funnels
- Amphibian search
- Bird transect
- Subject site
- Lease boundary
- Study area



## January and February Survey Locations





- April survey sites:
- Vegetation quadrats
  - Bird surveys
  - Habitat assessment
  - Stagwatching
  - Spotlighting
  - Anabat survey
  - Reptile searches

- Lease boundary  
Subject site  
Study area

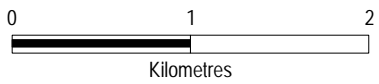

# April Survey Locations









- Fauna
- Brown Treecreeper
  - Eastern Freetail-bat
  - Grey-crowned Babbler
  - Hooded Robin
  - Large Bentwing-bat
  - Large-footed Myotis
  - Little Bentwing-bat
  - Regent Honeyeater
  - Speckled Warbler
  - Squirrel Glider
  - Swift Parrot
- Subject Site
- Lease boundary
- Study area

## Threatened Fauna Recorded in the Study Area



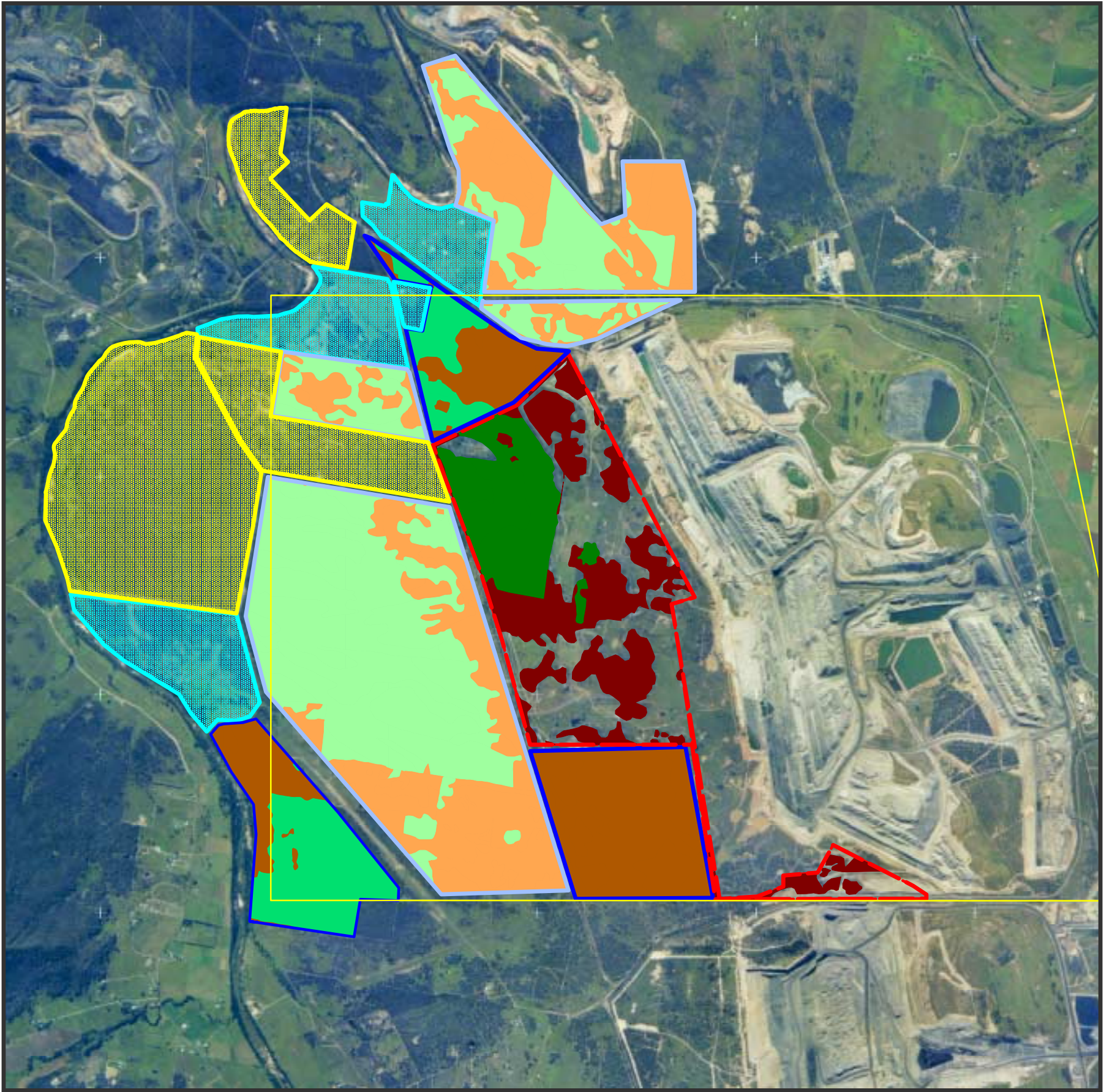

- Regrowth Open Areas
- Proposed Mining Area
- Non-disturbance Area
- Habitat Management Area
- Woodland
- Proposed Mining Area
- Non-disturbance Area
- Habitat Management Area

- Non-disturbance Area
- Subject site
- Habitat Management Area
- Privately owned land
- Wambo Mine owned land
- Lease boundary

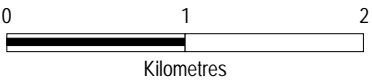

# Green Offset Strategy





August 2002

Prepared by  
Environmental Resources Management Australia Pty Ltd  
Building C, 33 Saunders Street, Pyrmont  
New South Wales 2009  
Australia

Locked Bag 24 Broadway  
New South Wales 2007  
Australia

Telephone 02 8584 8888  
Facsimile 02 8584 8800  
Web [www.erm.com](http://www.erm.com)

ISBN 1-875673-06-7